For Whom The Bell Tolls

Metallica

Standard tuning

♩ = 115

Intro

11x

E-Gt

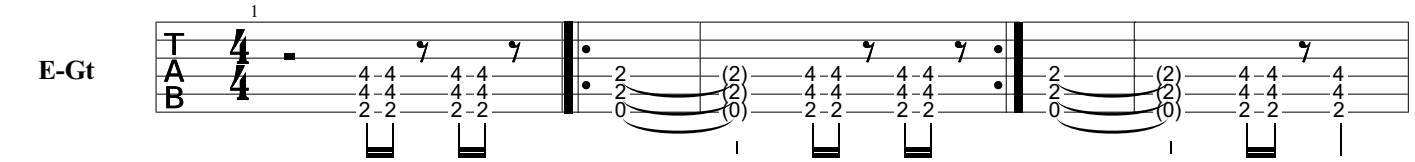

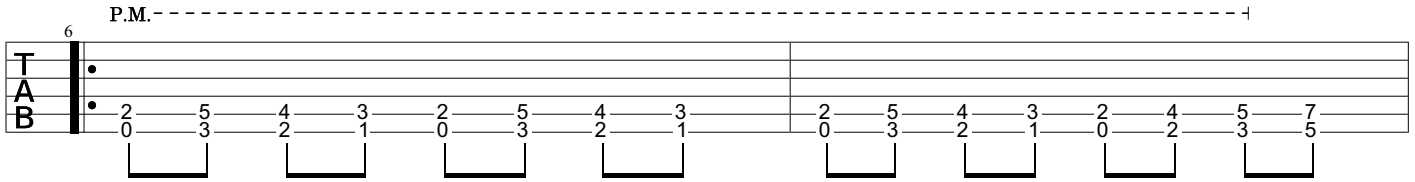

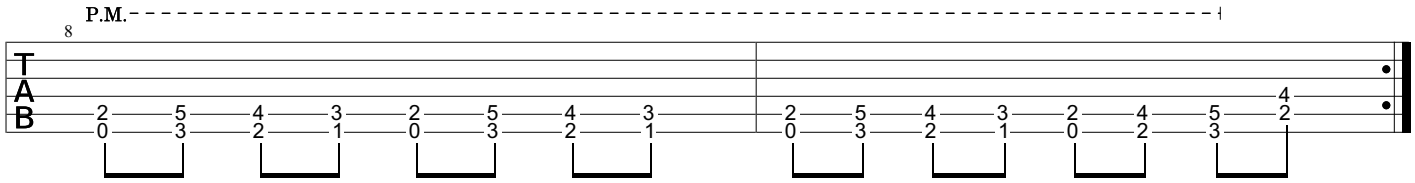

Lead Break

16x

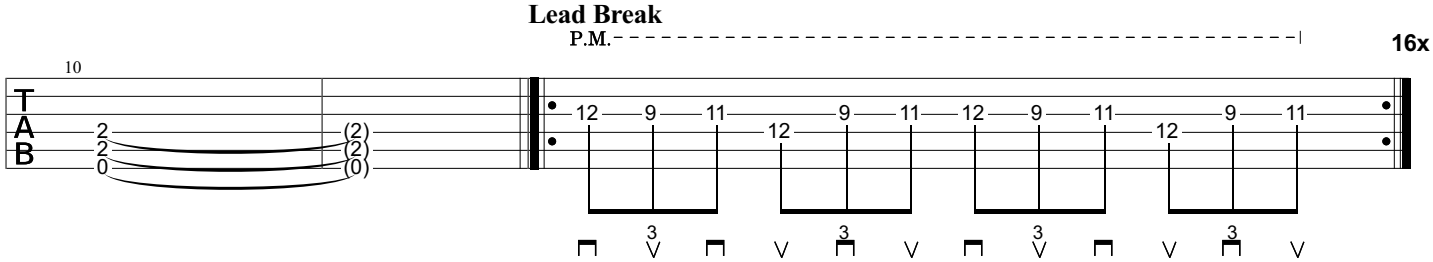

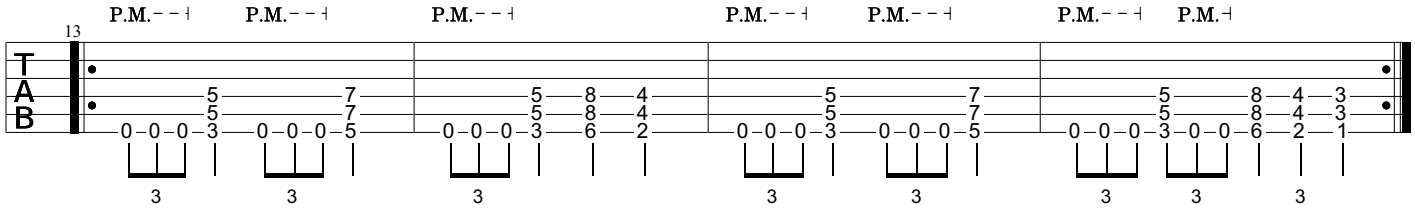

Verse

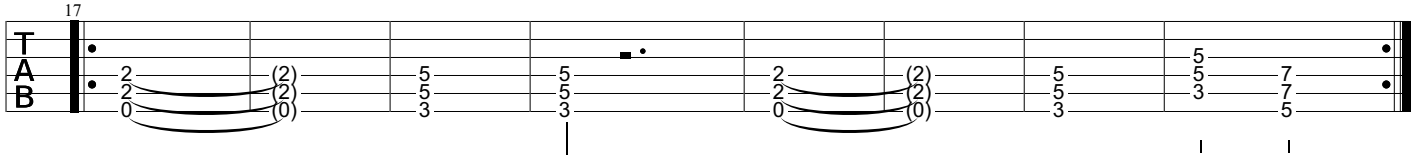

Chorus

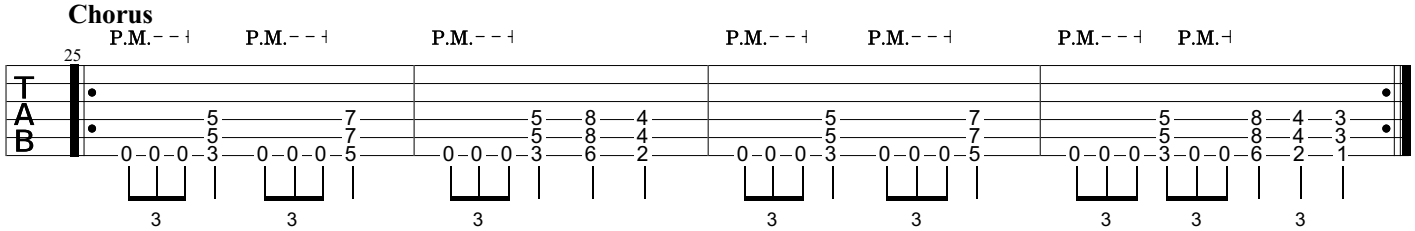

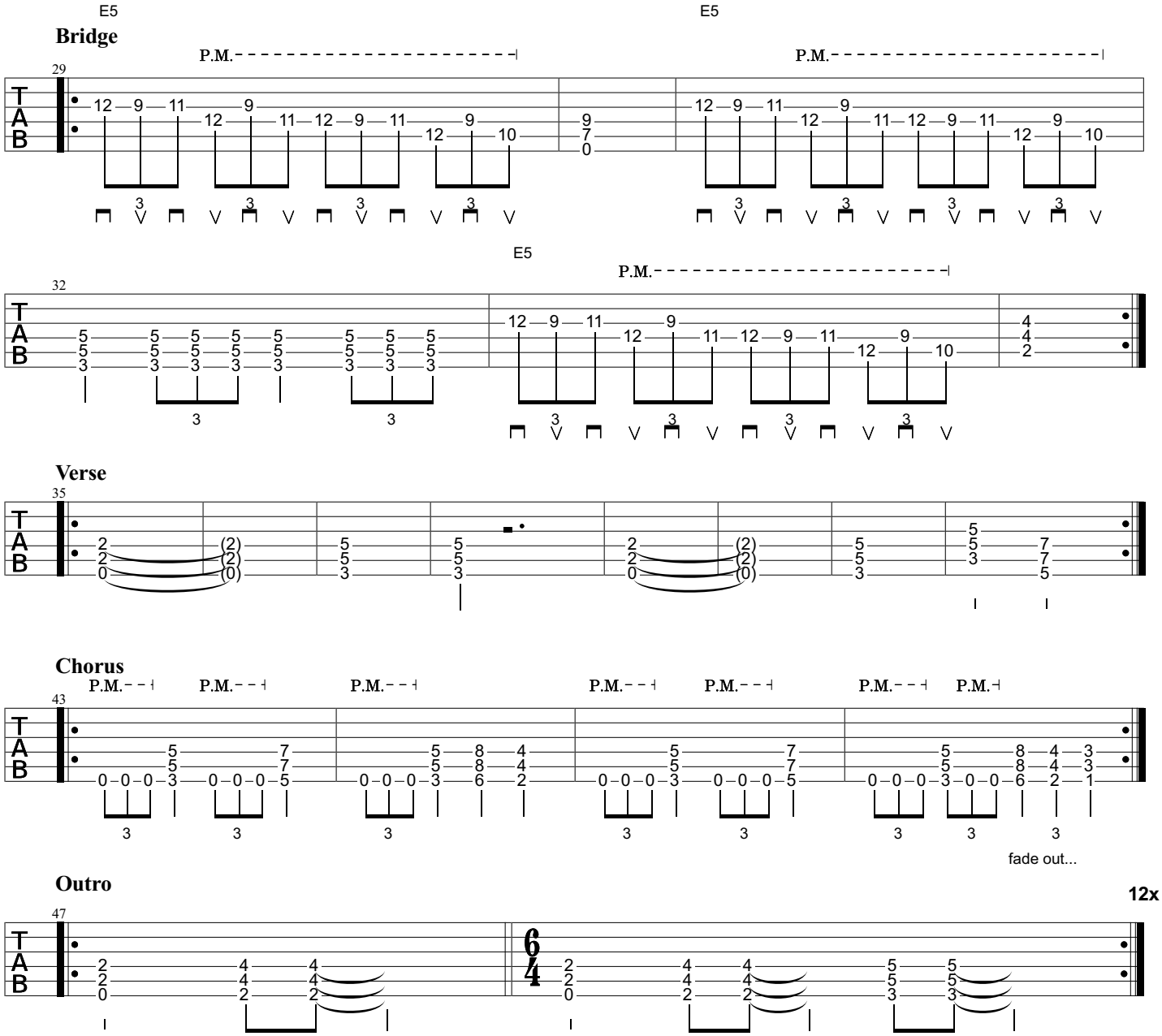
E5
Bridge
P.M.
29
E5
P.M.
32
E5
P.M.
Verse
35
Chorus
P.M.
43
fade out...
Outro
12x
47