Killing In The Name

Rage Against The Machine

Dropped D
⑥= D

♩ = 115

Dsus2

Bass guitar break

Intro

E-Gt

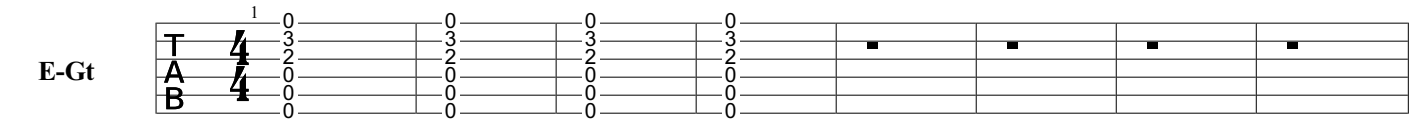

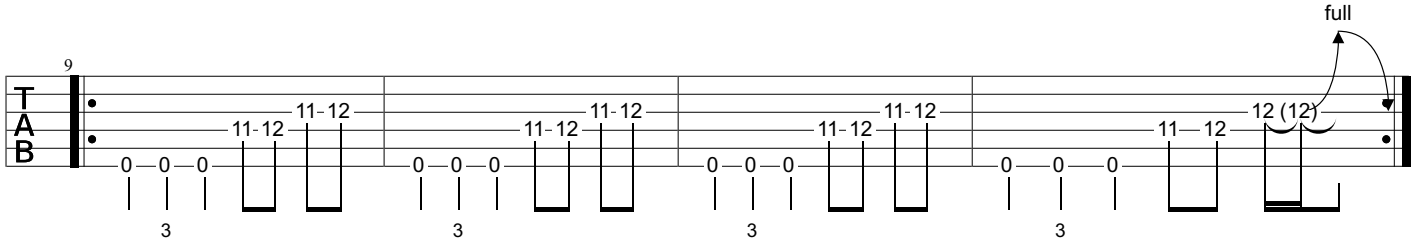

Play all downstrokes

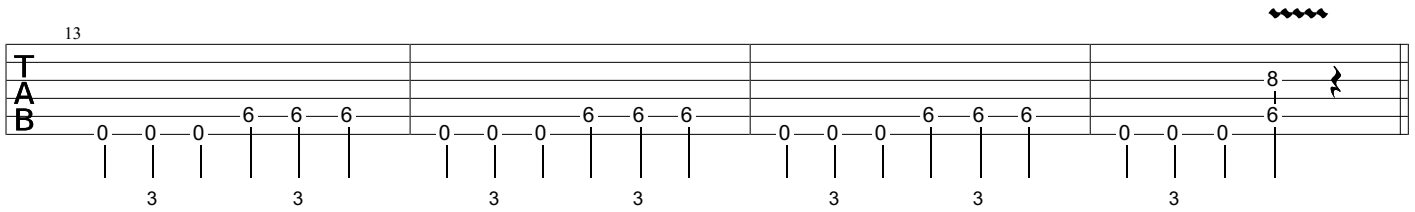

♩= 80

Main Riff

Verse

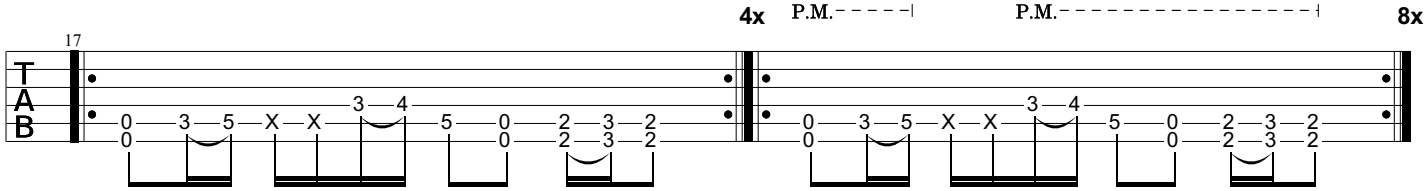

Chorus

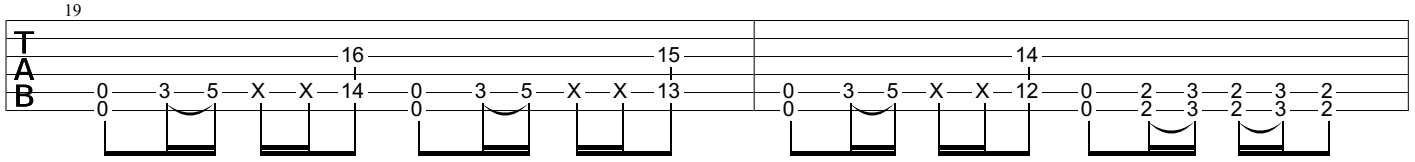

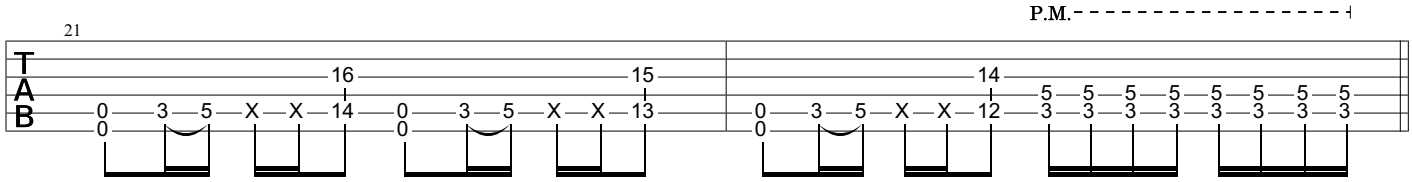

variation 1

♩= 90

Bridge

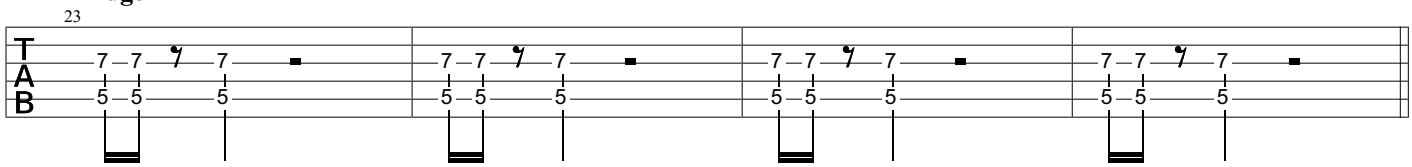

variation 2

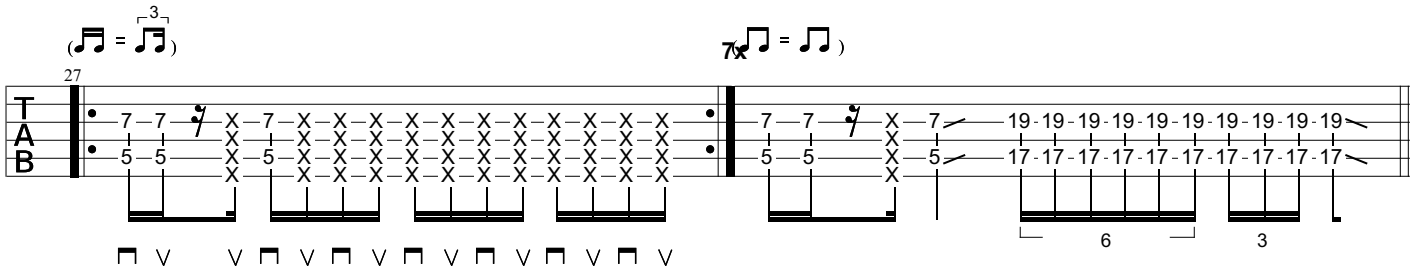

variation 3

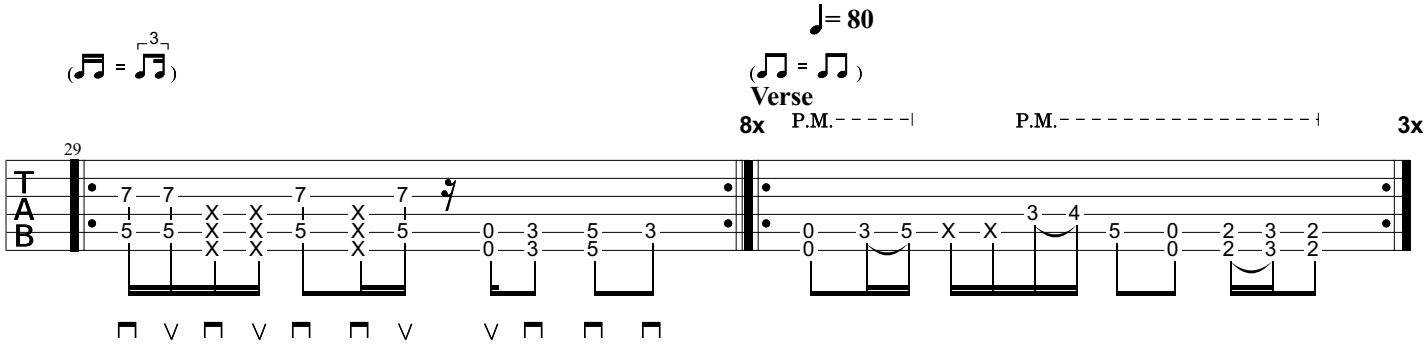

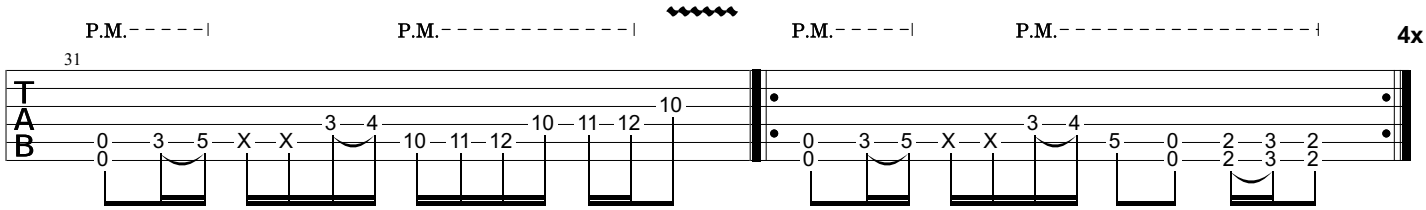

Chorus

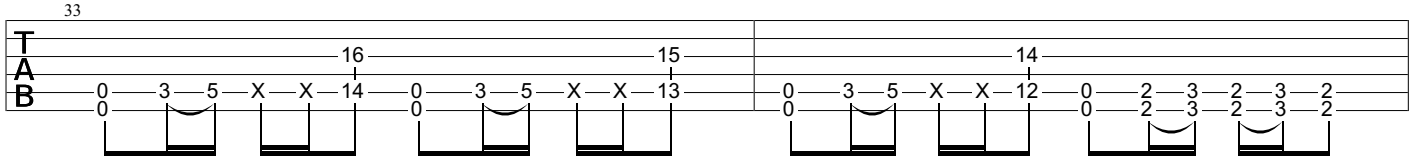

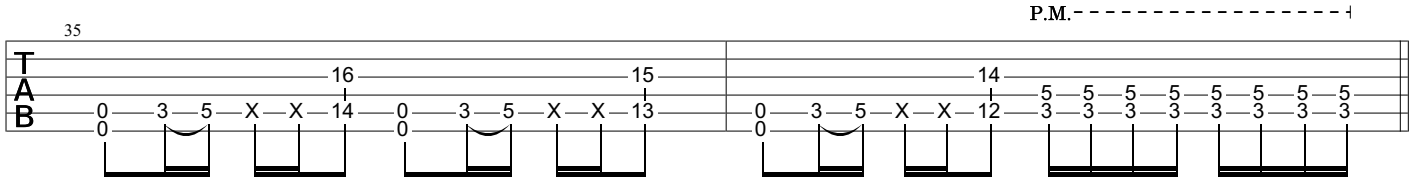

variation 1

♩= 90

Bridge

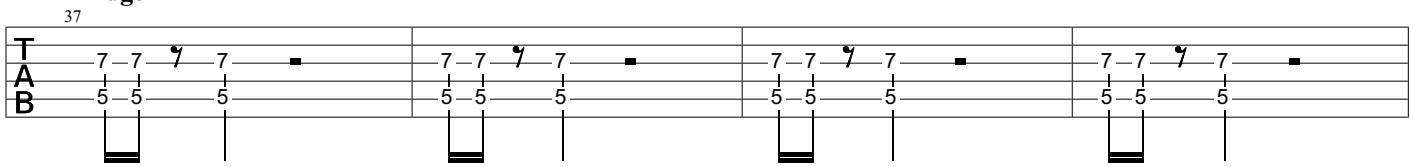

variation 2

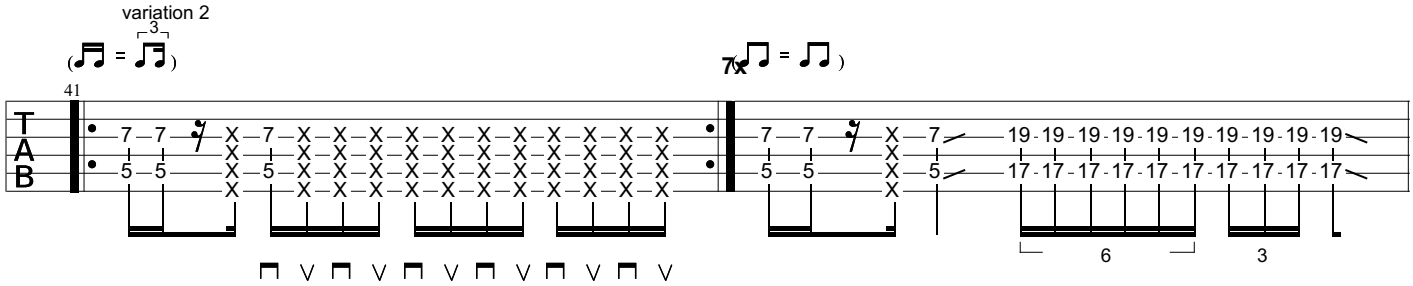

variation 3

8x

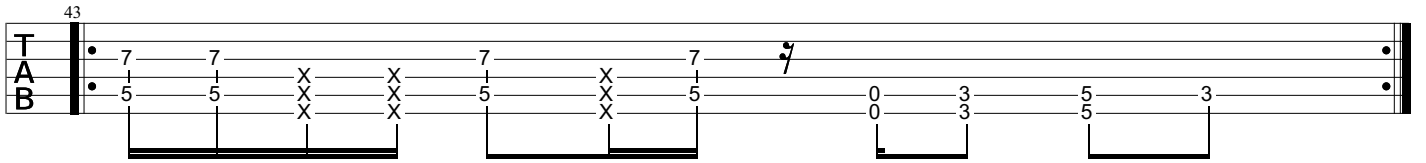

Solo

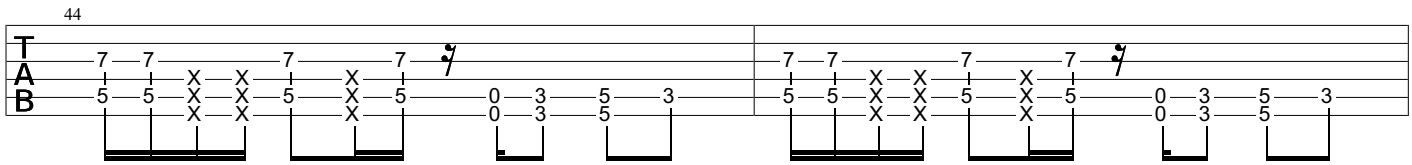

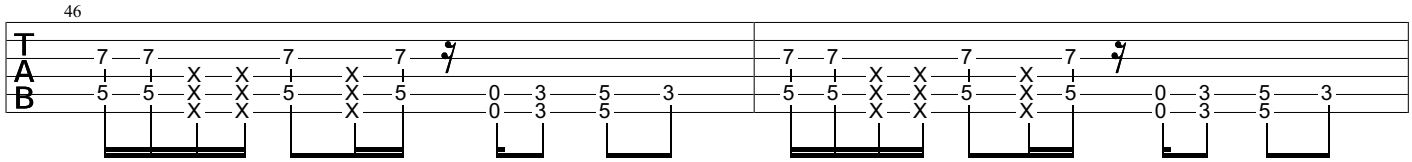

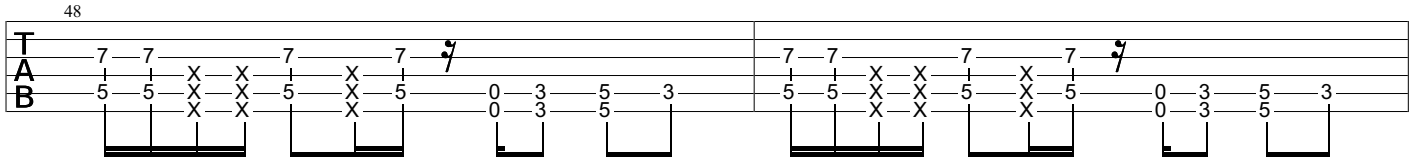

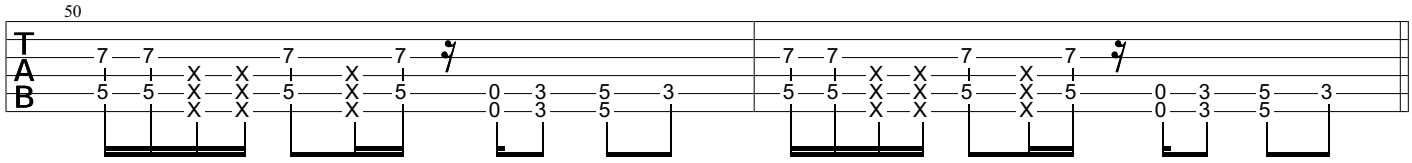

strum as fast as possible!

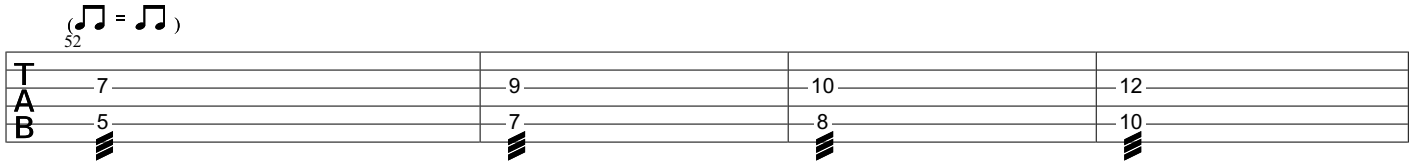

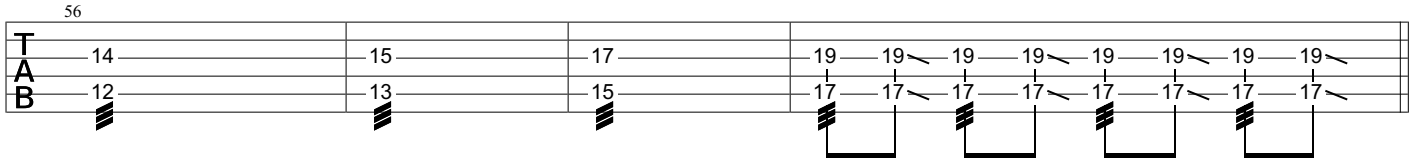

Fk You I won't do what you tell me!**

Funky outro solo thing

8x
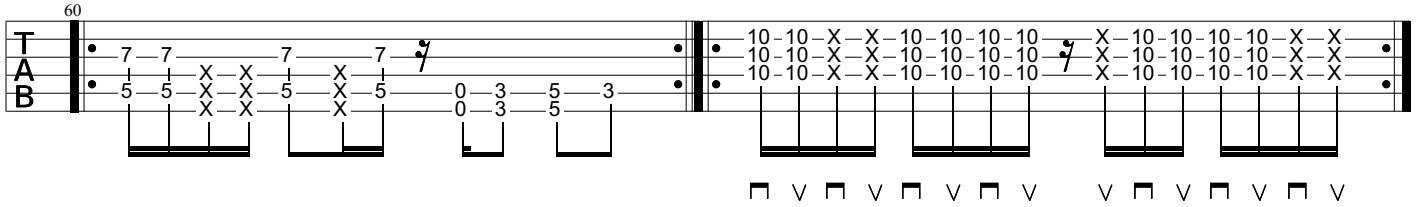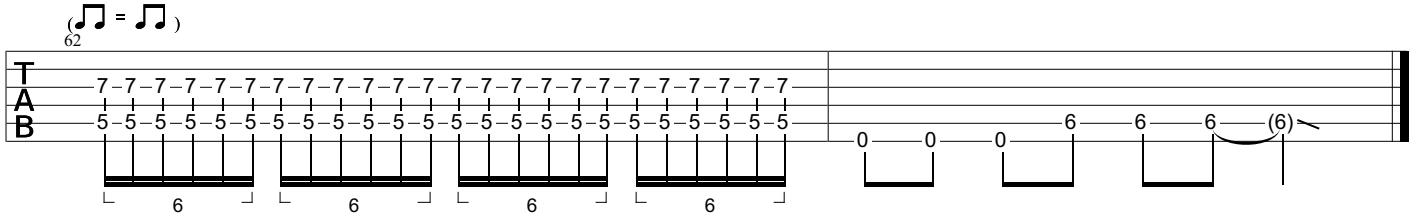
4x