Satisfaction

The Rolling Stones

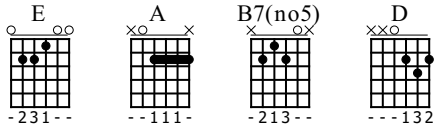

Standard tuning

♩ = 130

Intro / Main Riff

4x

E-Gt

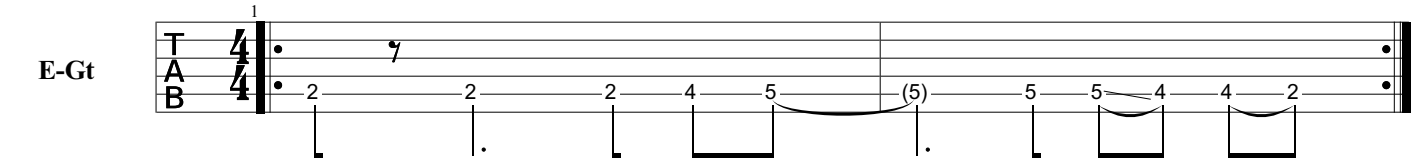

Verse

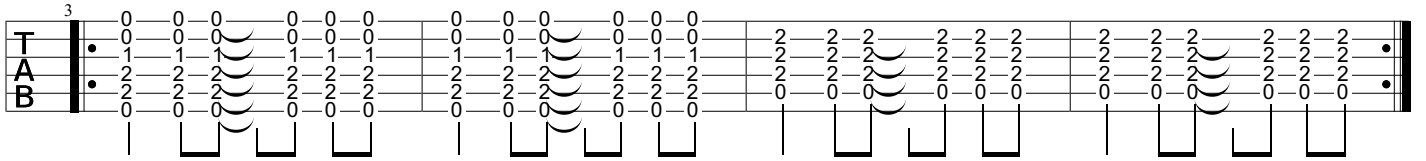

Pre-chorus

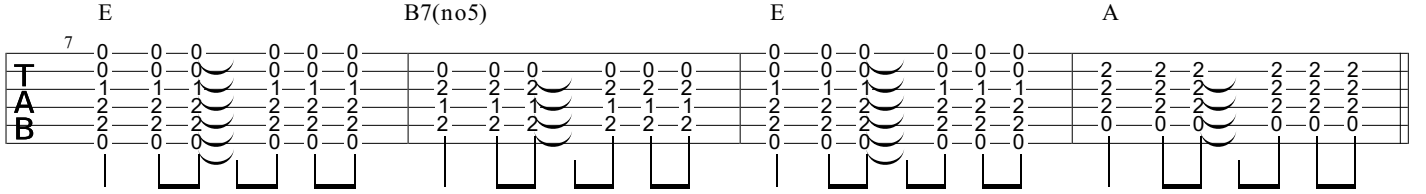

second guitar loops Main Riff

drum break!

Chorus

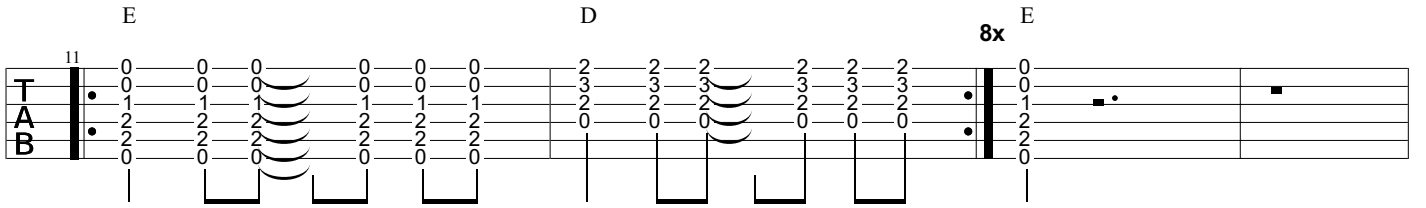

second guitar loops Main Riff

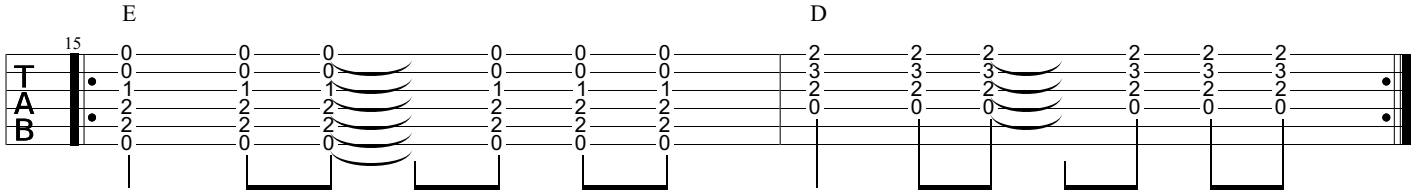

Verse

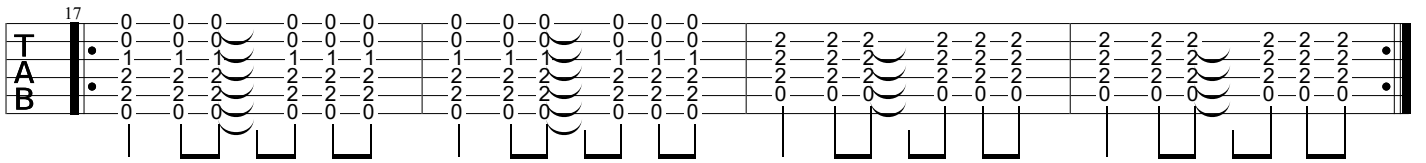

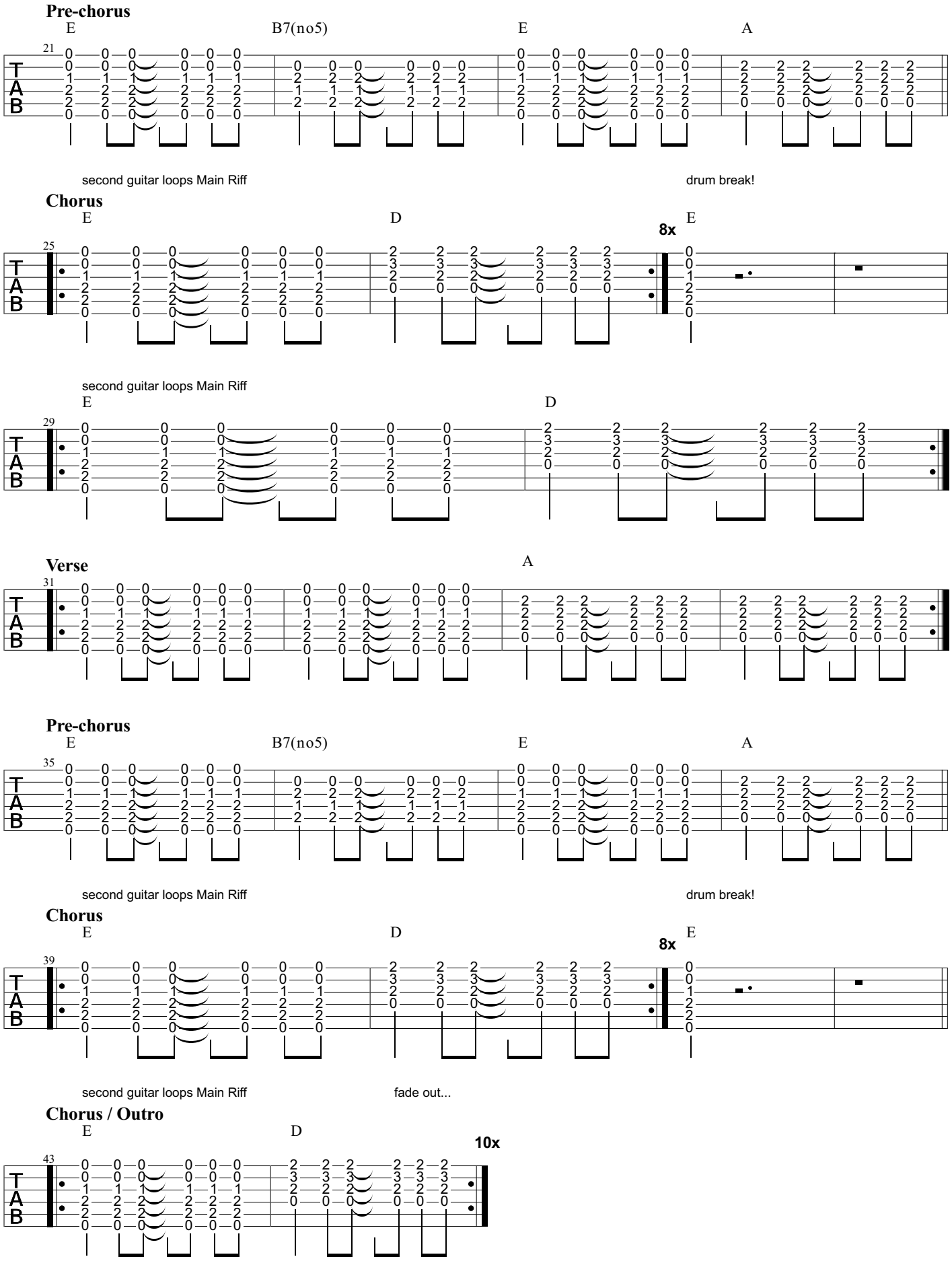
Pre-chorus
E
B7(no5)
E
A
21
second guitar loops Main Riff
drum break!
Chorus
E
D
8x
E
25
second guitar loops Main Riff
E
D
29
Verse
A
31
Pre-chorus
E
B7(no5)
E
A
35
second guitar loops Main Riff
drum break!
Chorus
E
D
8x
E
39
second guitar loops Main Riff
fade out...
Chorus / Outro
E
D
10x
43
T
A
B